

Patient report

Bio-Rad DATE: 12/01/2019
D-10 TIME: 02:32 PM
S/N: #DC2K755917 Software version: 4.30-2
Sample ID: 10491406
Injection date 12/01/2019 01:46 PM
Injection #: 4 Method: HbA1c
Rack #: --- Rack position: 3

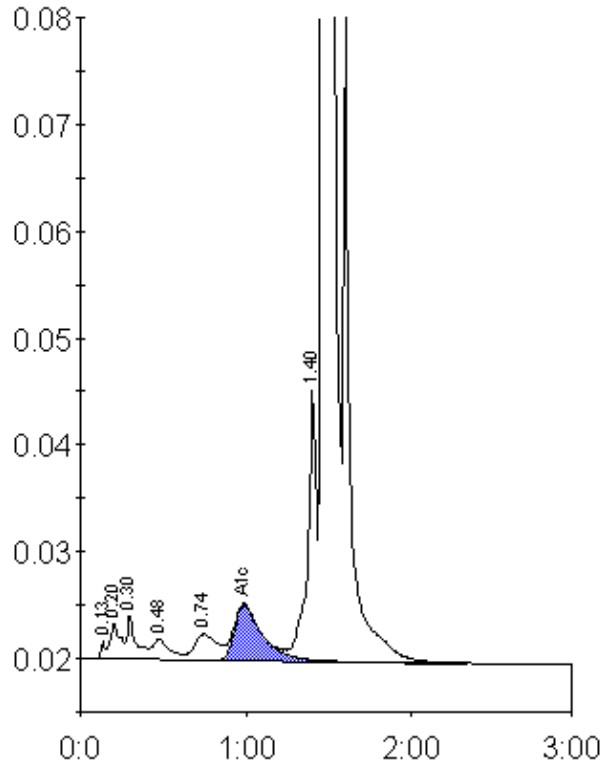

Peak table - ID: 10491406

Peak	R.time	Height	Area	Area %
Unknown	0.13	1704	3025	0.2
A1a	0.20	3382	13999	0.8
A1b	0.30	4135	15890	0.9
F	0.48	1851	14516	0.8
LA1c/CHb-1	0.74	2427	23245	1.3
A1c	0.99	5251	60673	5.0
P3	1.40	25507	95834	5.2
A0	1.47	498565	1624394	87.7
Total Area:	1851577			

Concentration:	%
A1c	5.0